



DESIGNAZIONE DELL'OPERA COMUNE DI RAGALNA LAVORI DI DEMOLIZIONE DI UN MANUFATTO INCOMPLETO ANNESSO ALLA SPECOLA 36" E MESSA IN PRISTINO DELLO STATO DEI LUOGHI ORIGINARIO ADEGUAMENTO DEGLI IMPIANTI TECNICI SOTTOTRACCIA SEDE "M.G. FRACASTORO" - LOCALITA' SERRA LA NAVE		DATA
		AGGIORNAMENTO
OGGETTO	TAV.	
IL COMMITTENTE Osservatorio Astrofisico di Catania 	RAPP. varie	
IL TECNICO Dott. Ing. Salvatore Amuso  		





PIANO CANTINATO

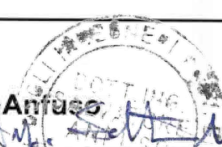
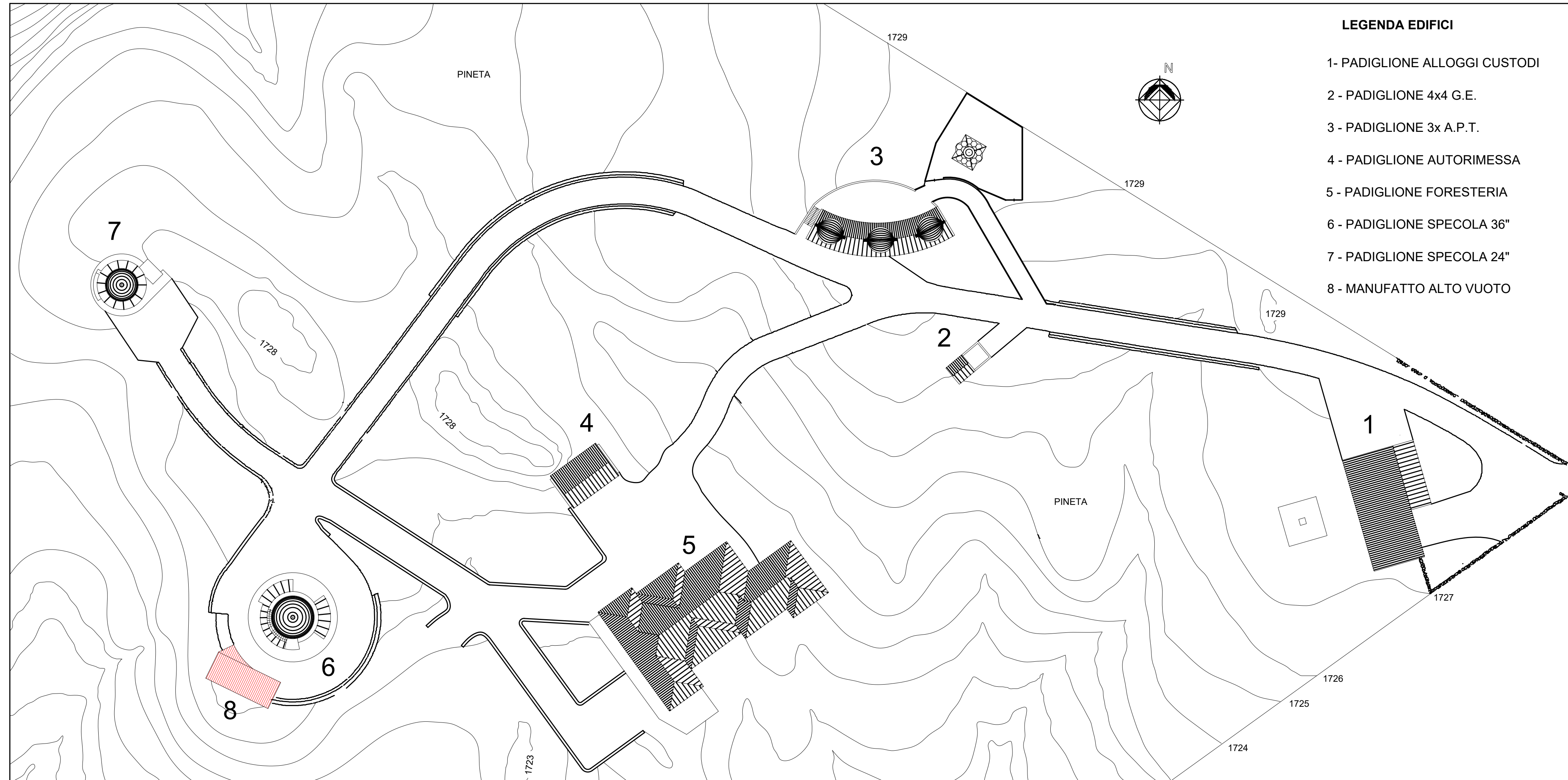
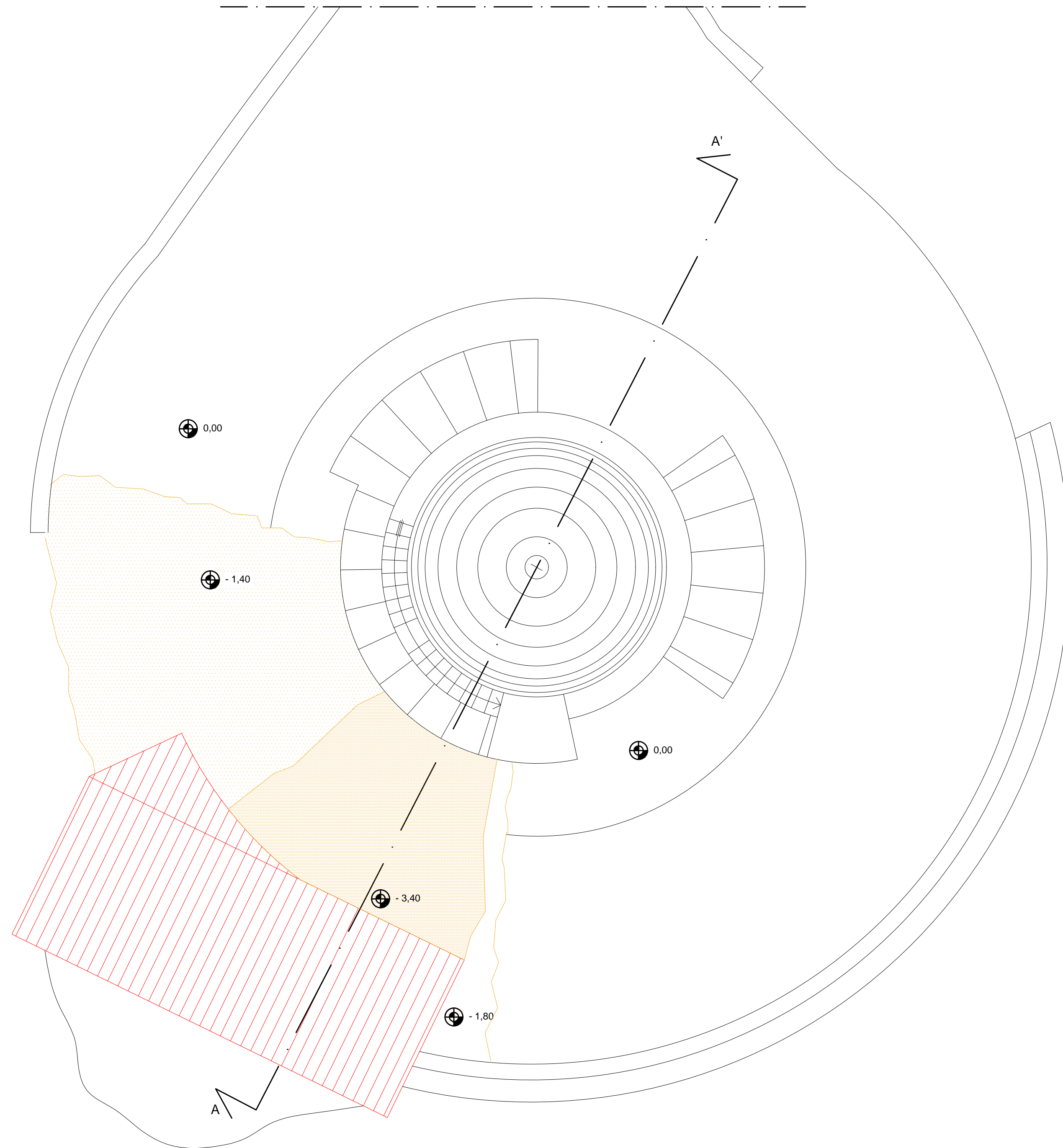
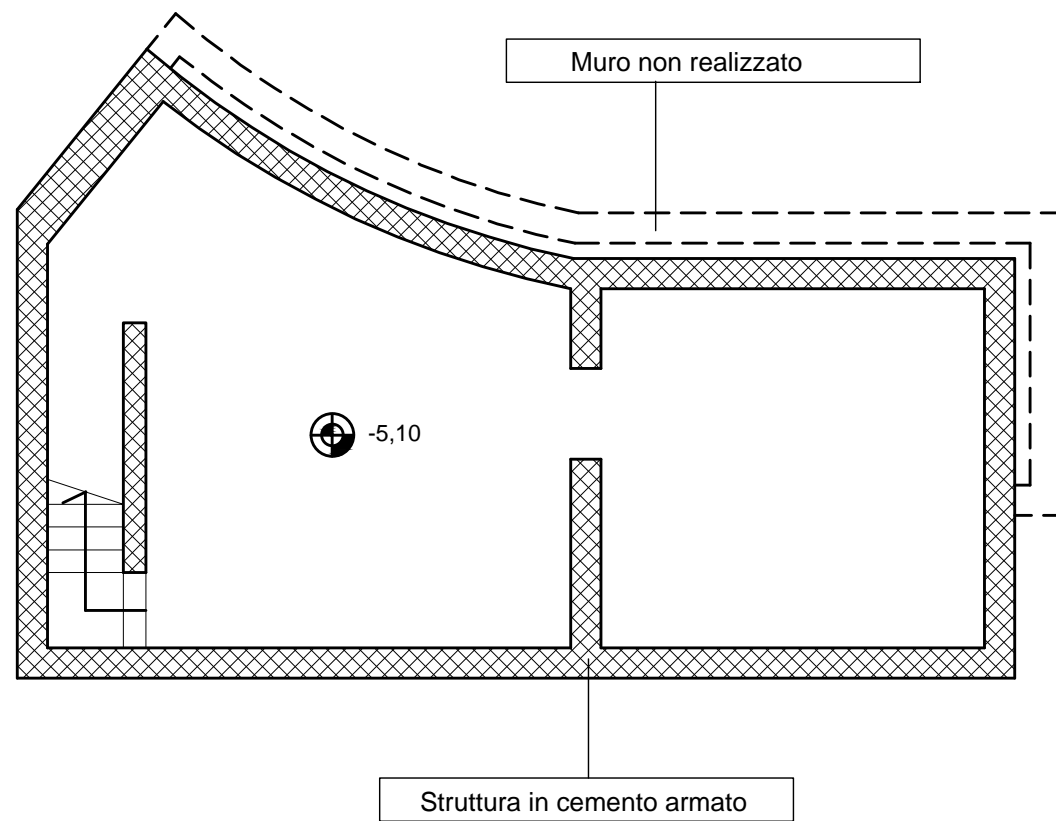

PIANO TERRA

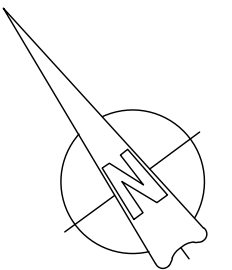
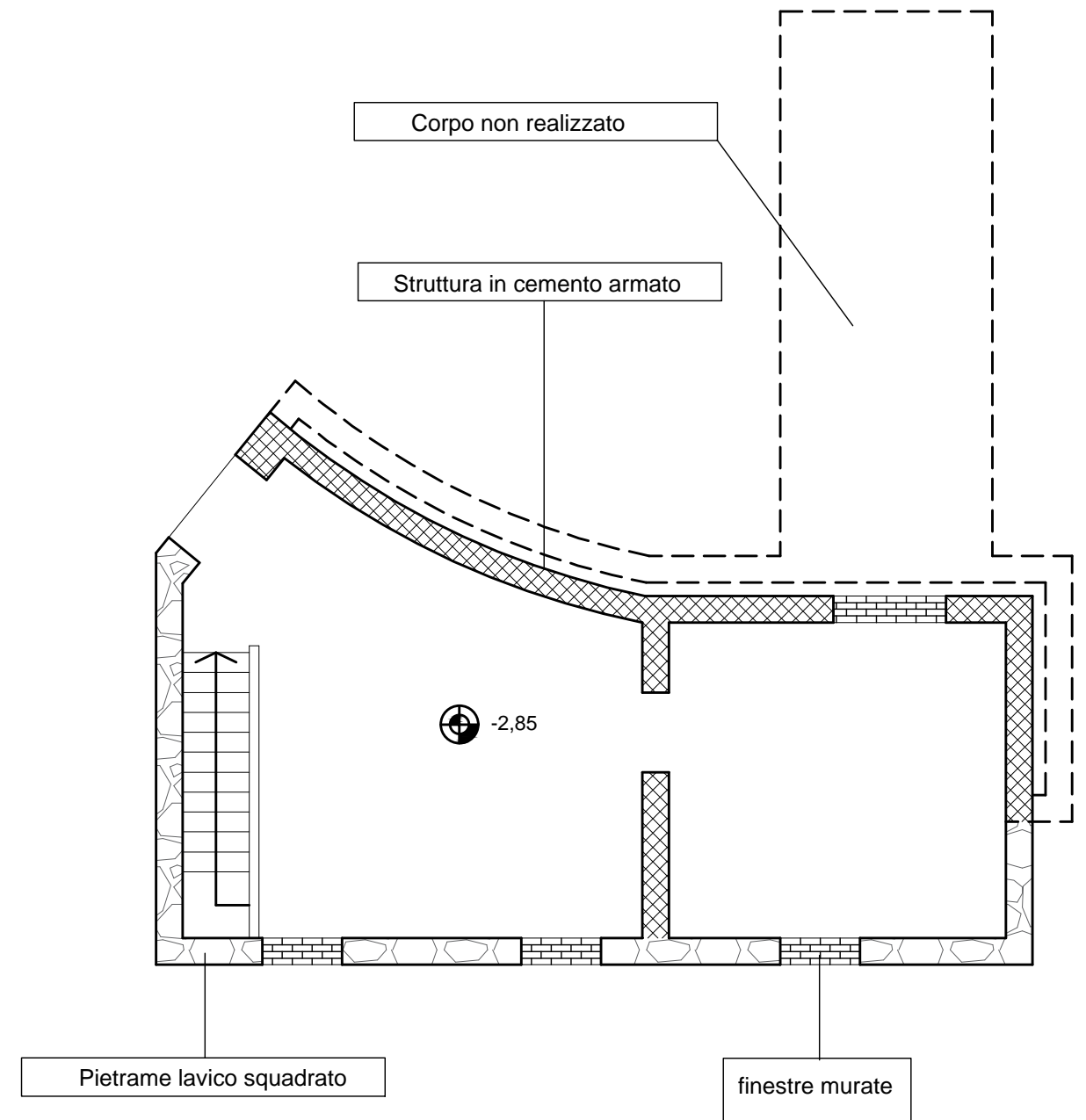

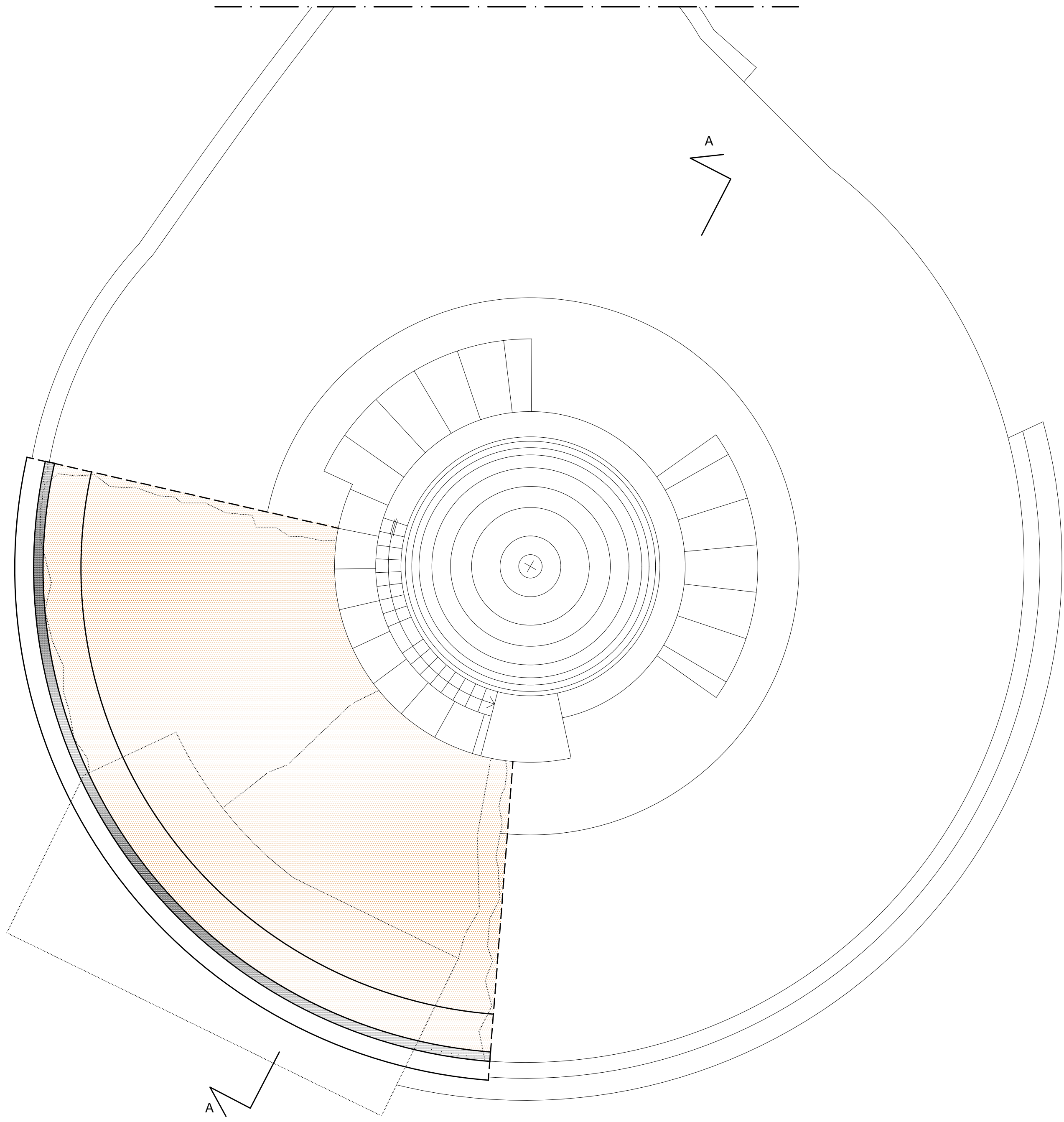

	Dimensioni	Volume	Superficie
Muro	26,80x3,30x0,30 m	44,20 mc	
Riempimento		560,35 mc	
Fosso		115,70 mc	
Piano Interrato			75,50 mq

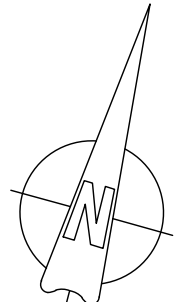
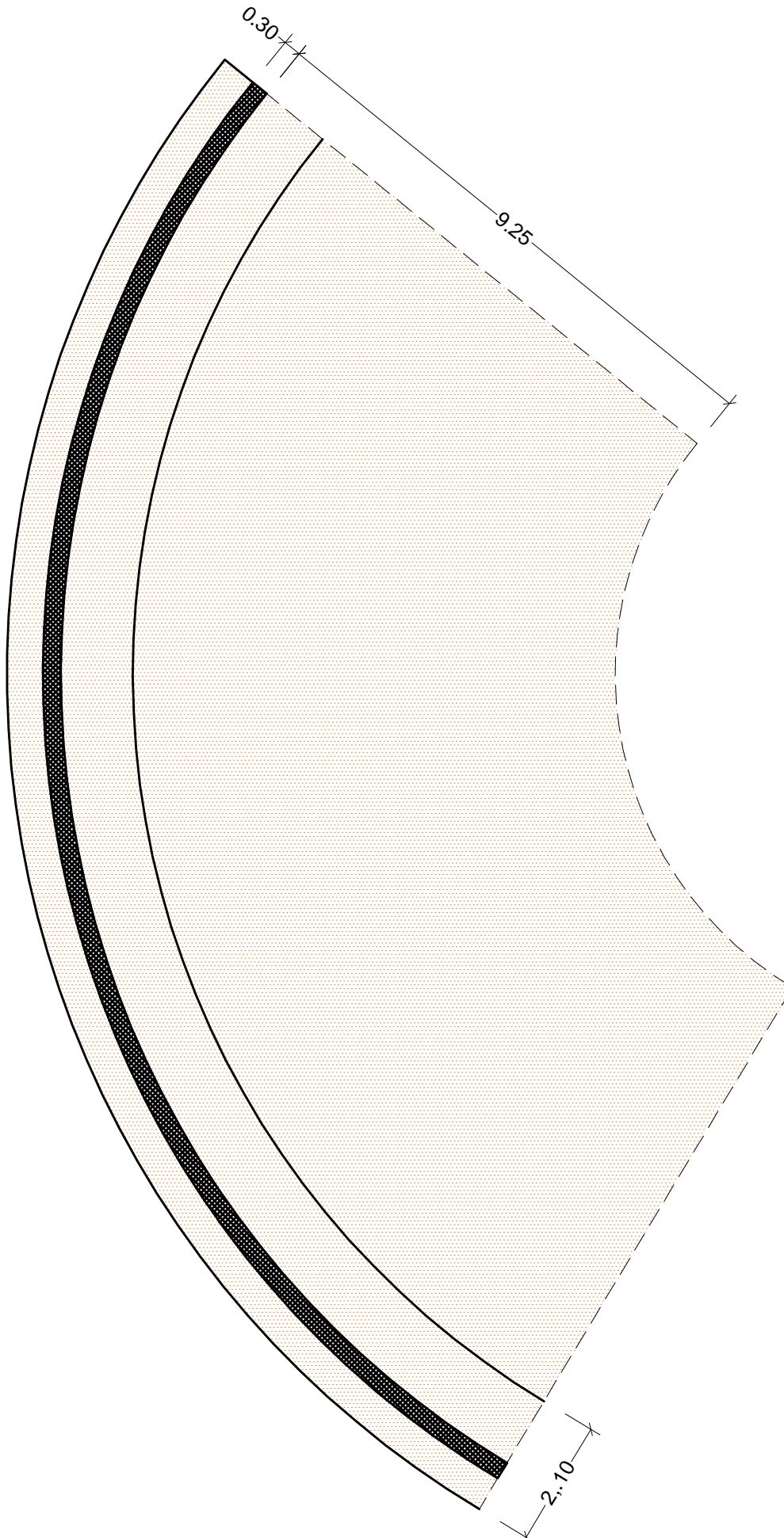

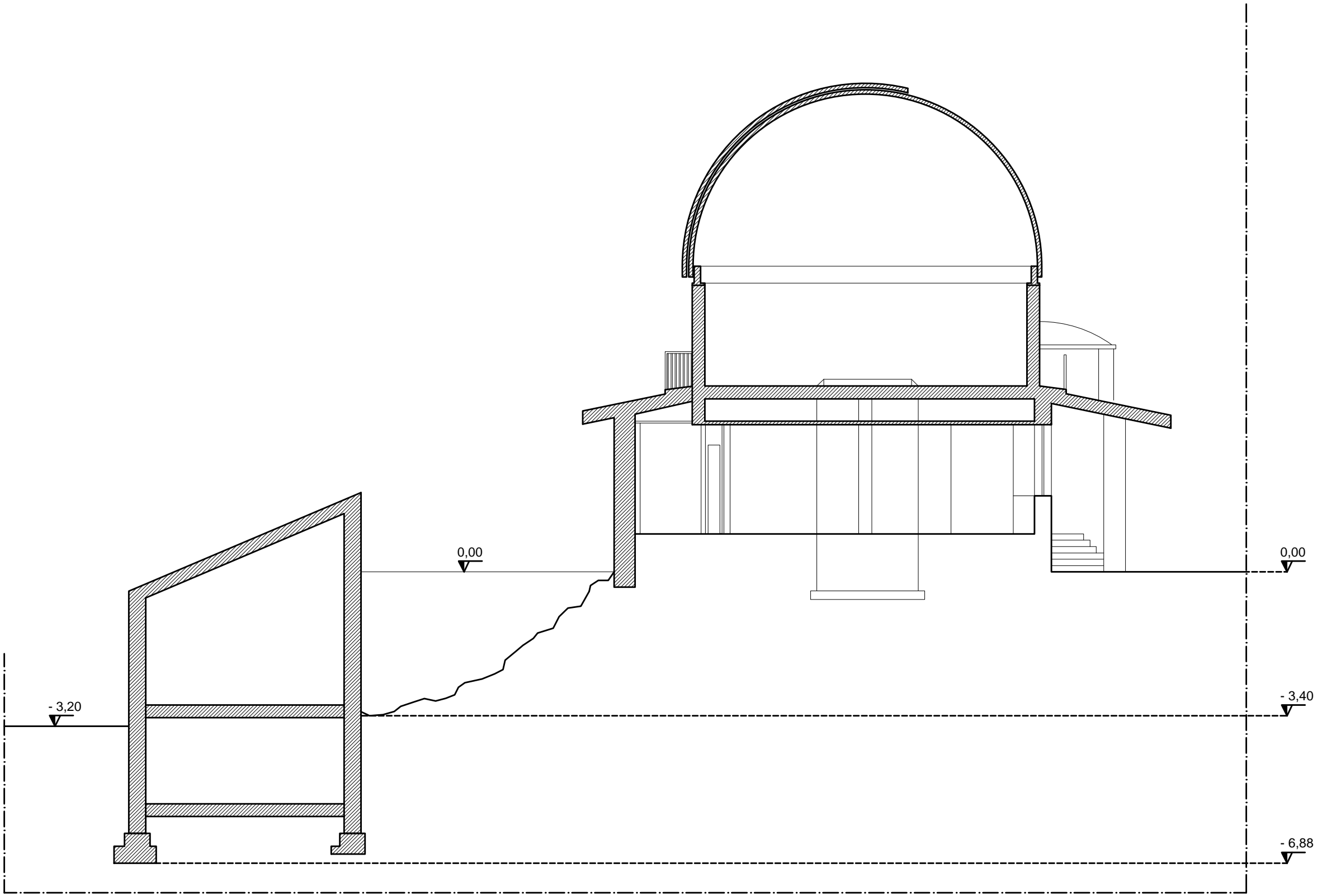

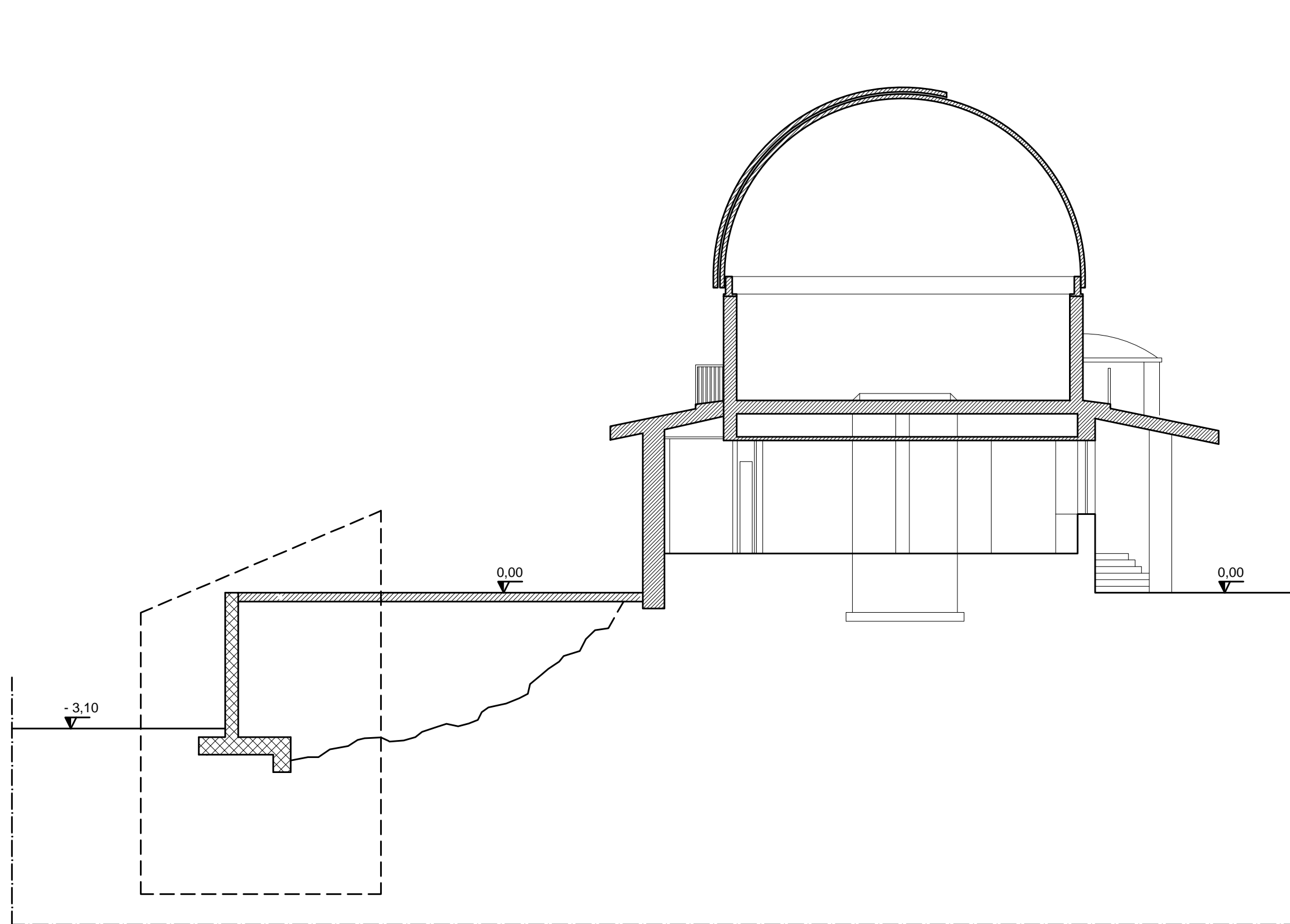

Massetto in c.a. C 25 / 30 con armatura
superiore ed inferiore con rete elettrosaldata
da 8 mm. con maglia 20x20 cm

Riempimento con pietrame lavico

Muro in C.A. C25/30
Spessore 30 cm

Rivestimento in pietra lavica
Spessore 15/20 cm

Magrone
Spessore 10 cm

Tubo drenante

Riempimento con pietrame lavico

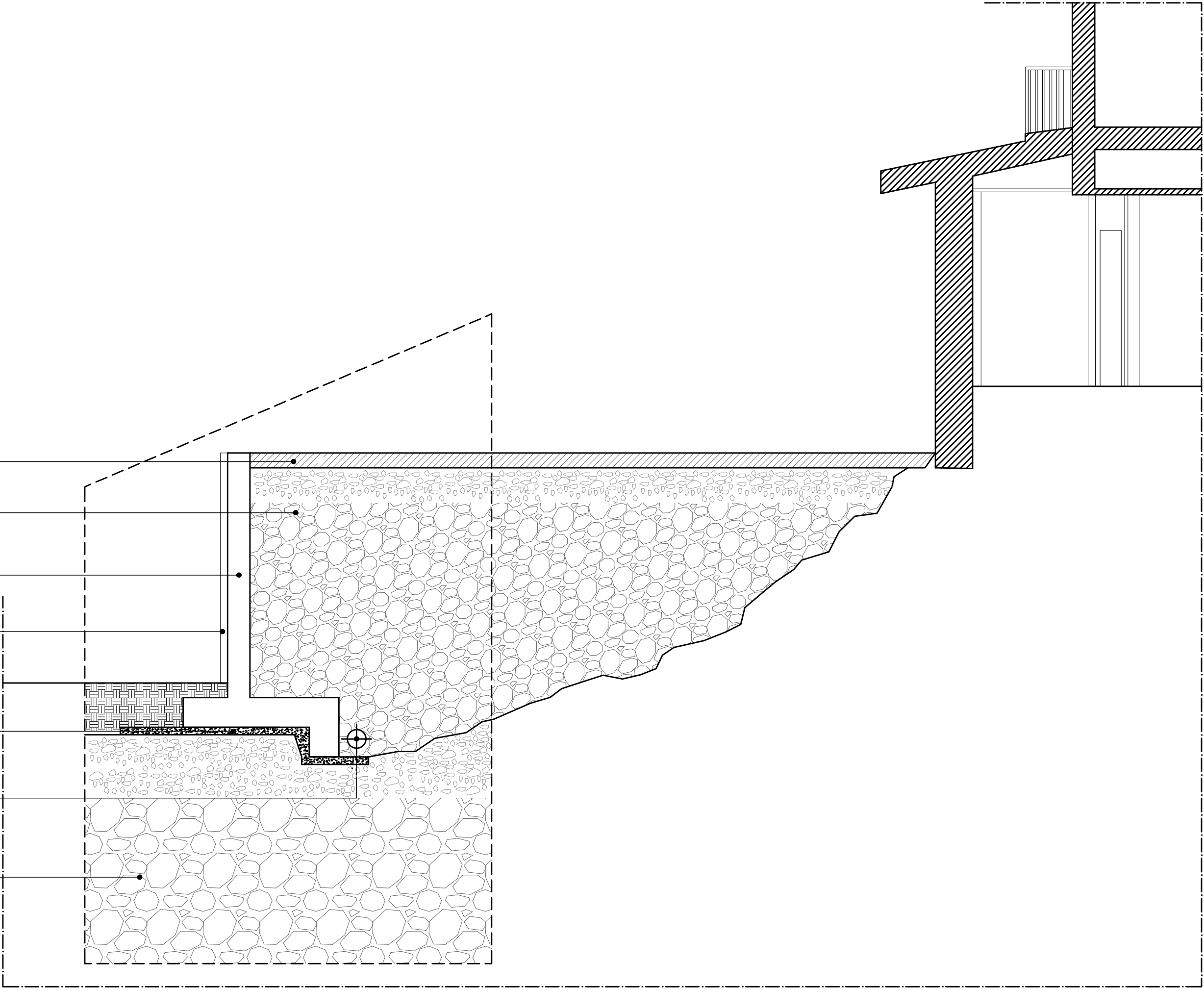

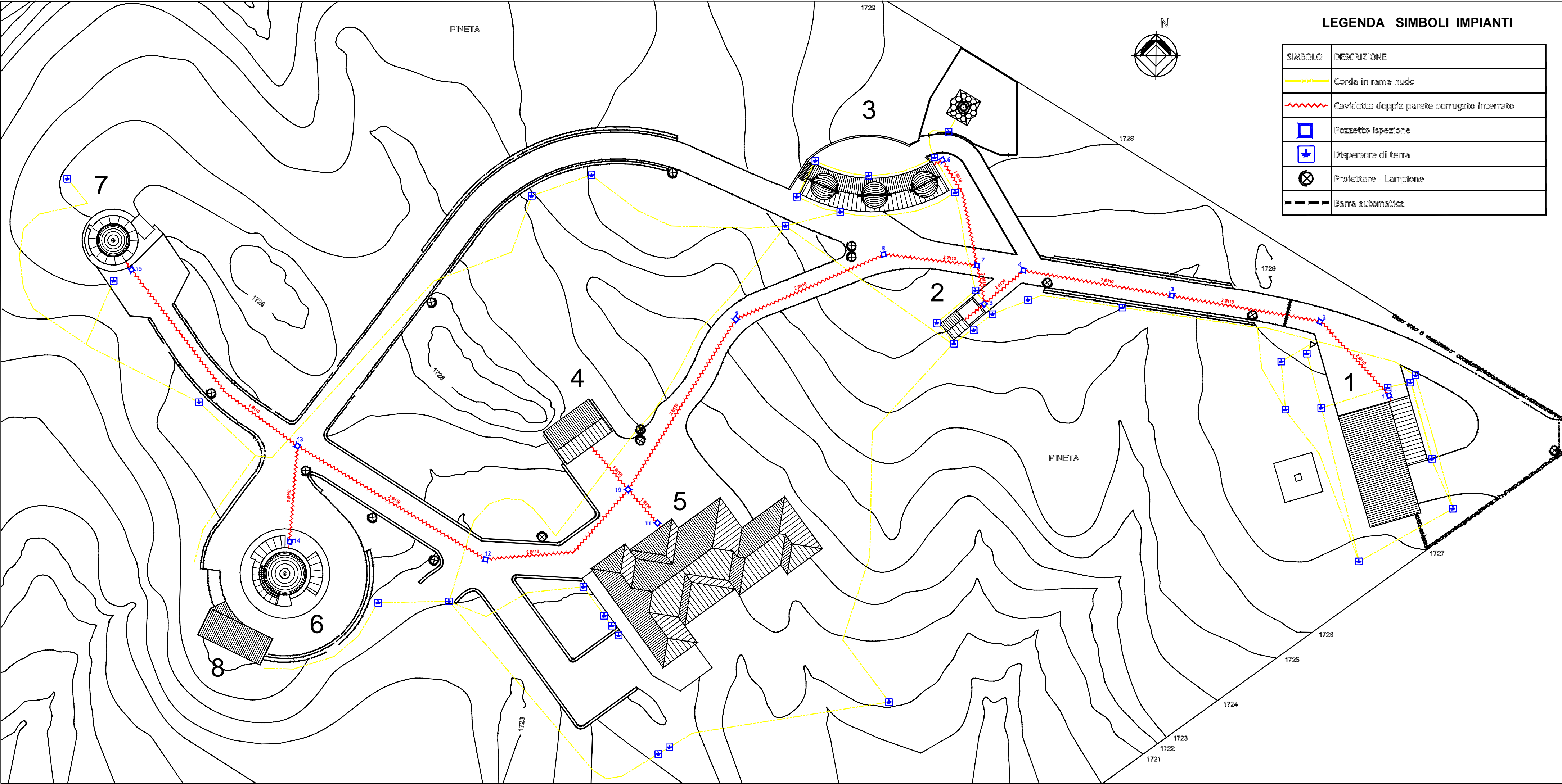

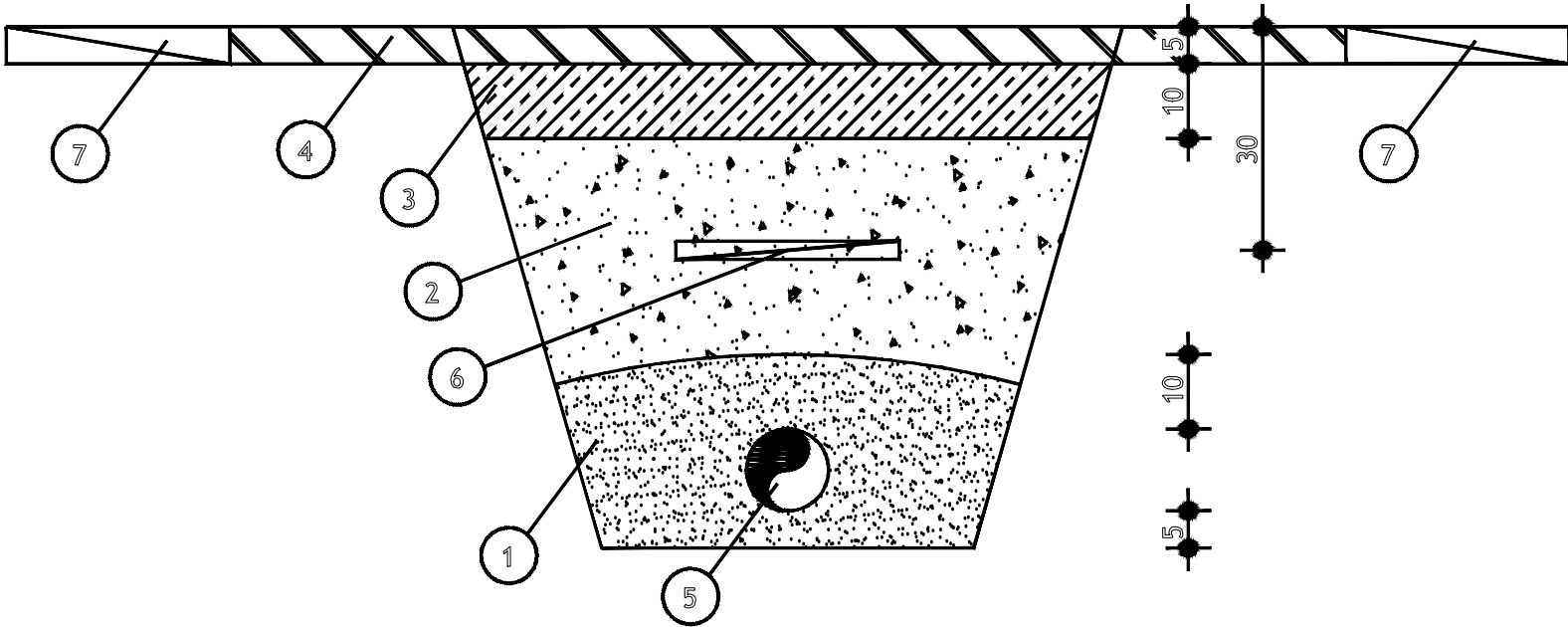

- 1

SABBIA O TERRENO VAGLIATO
- 2

TERRENO DI RIPORTO
- 3

BINDER
- 4

STRATO DI USURA
- 5

CAVIDOTTO
- 6

NASTRO SEGNALEZIONE
- 7

STRATO DI USURA ESISTENTE